VENI CREATOR SPIRITUS

Giuseppe Mignemi

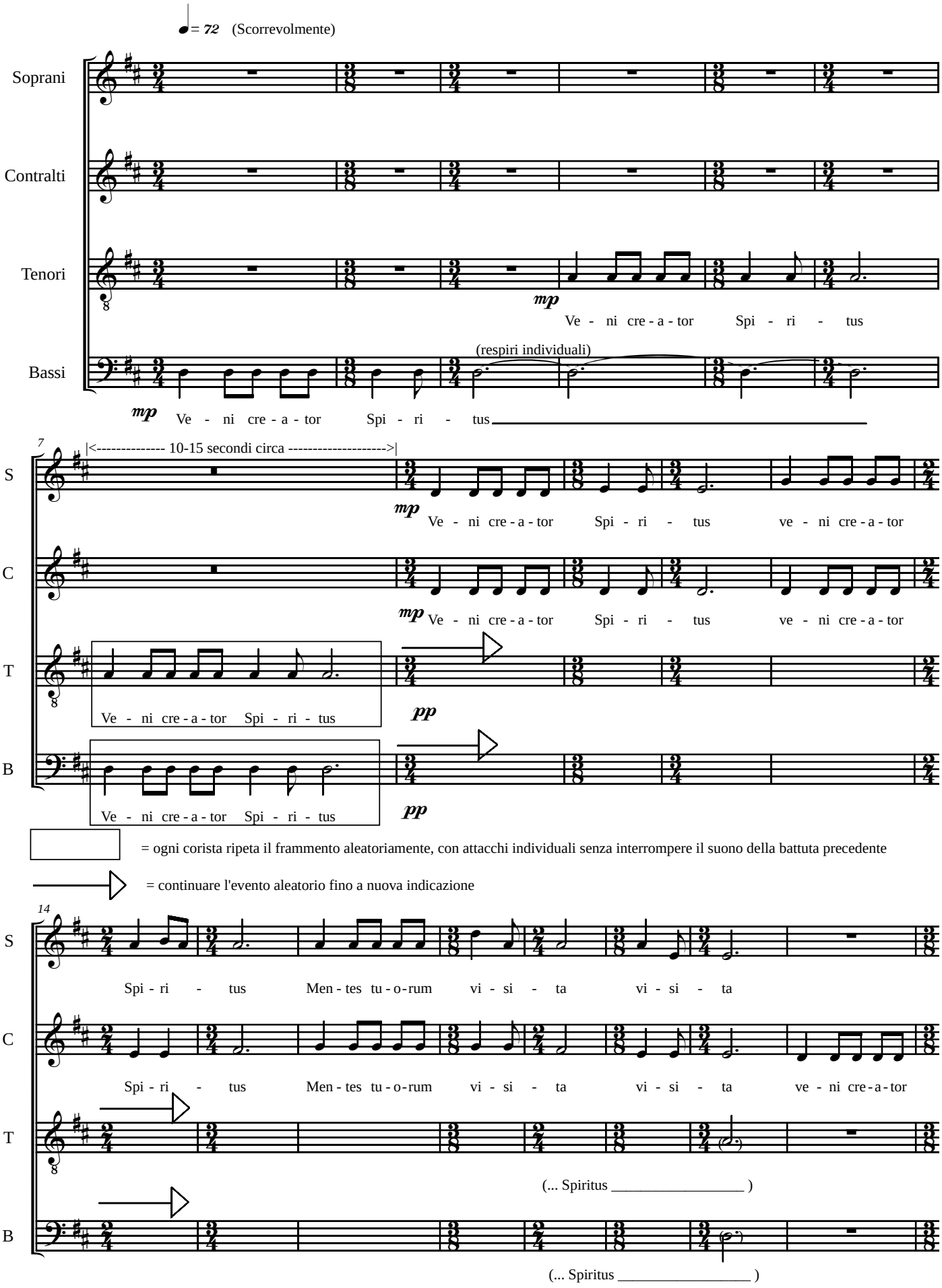

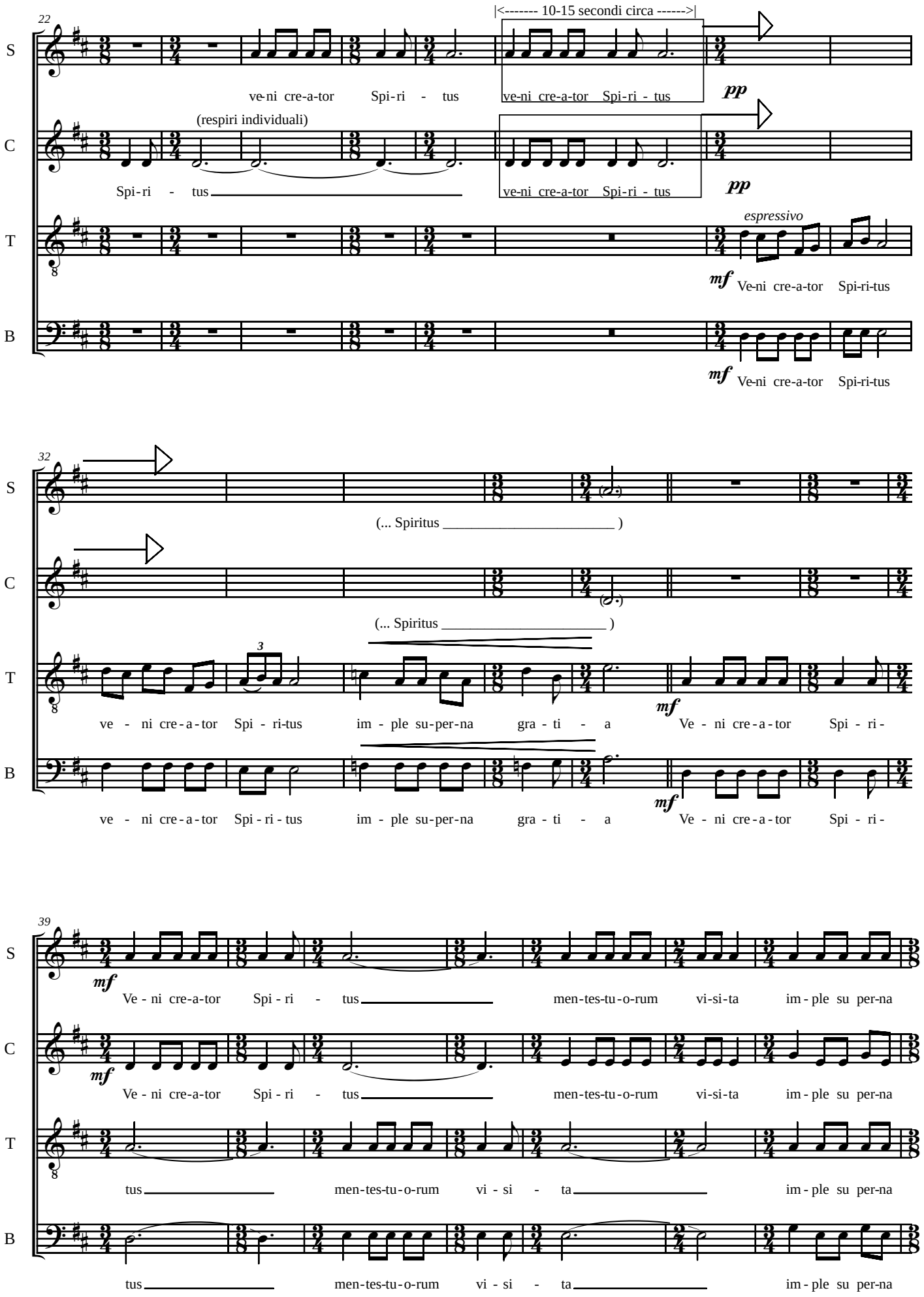
22
|<------- 10-15 secondi circa ------->|
S
ve-ni cre-a-tor Spi-ri - tus
ve-ni cre-a-tor Spi-ri - tus
pp
C
(respiri individuali)
Spi-ri - tus
ve-ni cre-a-tor Spi-ri - tus
pp
T
espressivo
mf Ve-ni cre-a-tor Spi-ri-tus
B
mf Ve-ni cre-a-tor Spi-ri-tus
32
S
(... Spiritus)
C
(... Spiritus)
T
ve - ni cre-a-tor Spi - ri-tus im - ple su-per-na gra - ti - a
mf Ve - ni cre-a-tor Spi - ri -
B
ve - ni cre-a-tor Spi - ri - tus im - ple su-per-na gra - ti - a
mf Ve - ni cre-a-tor Spi - ri -
39
S
mf Ve - ni cre-a-tor Spi - ri - tus men-tes-tu-o-rum vi-si-ta im - ple su per-na
C
mf Ve - ni cre-a-tor Spi - ri - tus men-tes-tu-o-rum vi-si-ta im - ple su per-na
T
tus men-tes-tu-o-rum vi - si - ta im - ple su per-na
B
tus men-tes-tu-o-rum vi - si - ta im - ple su per-na

46

S: gra - ti - a quae tu cre - a - sti

C: gra - ti - a quae tu cre - a - sti

T: gra - ti - a quae tu cre - a - sti

B: gra - ti - a quae tu cre - a - sti

(Calmo)

Concludere il brano ripetendo il ritornello ad libitum,
diminuendo fino al silenzio,
o in alternativa non ripeterlo e proseguire fino alla fine.

52

S: quae tu cre-a - sti *mp* ve - ni cre-a-tor Spi - ri-tus ve - ni cre-a-tor Spi - ri-tus

C: quae tu cre-a - sti *mp* pec - to - ra ve - ni cre-a-tor Spi - ri-tus ve - ni cre-a-tor

T: quae tu cre-a - sti *mp* pec - to - ra ve - ni cre-a-tor Spi - ri-tus ve - ni cre-a-tor

B: quae tu cre-a - sti *mp* pec - to - ra ve - ni cre-a-tor Spi - ri-tus ve - ni cre-a-tor

58

S: ve - ni cre - a - tor Spi - ri - tus.

C: Spi - ri - tus Spi - ri - tus.

T: Spi - ri - tus Spi - ri - tus.

B: Spi - ri - tus Spi - ri - tus.

G. Mignemi
25/02/2009